

# STRADDIE

| Window Schedule Summary |         |        |       |                      |
|-------------------------|---------|--------|-------|----------------------|
| No.                     | Type    | Height | Width | Description          |
| 42                      | DH-2109 | 2100   | 910   | Double Hung X        |
| 43                      | SW-1215 | 1200   | 1510  | Sliding Window - XO  |
| 44                      | DH-1806 | 1800   | 610   | Double Hung X        |
| 45                      | SW-0621 | 600    | 2110  | Sliding Window - XO  |
| 46                      | SW-0624 | 600    | 2410  | Sliding Window - XOX |
| 47                      | SW-1215 | 1200   | 1510  | Sliding Window - XO  |
| 48                      | SW-0615 | 600    | 1510  | Sliding Window - XO  |
| 56                      | DH-1806 | 1800   | 610   | Double Hung X        |
| 57                      | SW-0618 | 600    | 1810  | Sliding Window - XO  |
| 58                      | DH-2109 | 2100   | 910   | Double Hung X        |
| 59                      | LW-0418 | 400    | 1800  | Louvre Window - X    |
| 60                      | LW-0418 | 400    | 1800  | Louvre Window - X    |

| AREA SCHEDULE           |          |
|-------------------------|----------|
| Name                    | Area     |
| LIVING                  | 145.3 m² |
| COURT DECK              | 20.1 m²  |
| ALFRESCO (Structure)    | 49.9 m²  |
| MAIN DECK (Under Eaves) | 23.1 m²  |
| Grand total             | 238.4 m² |

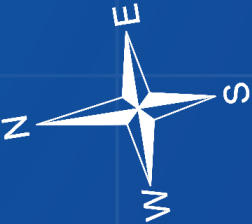
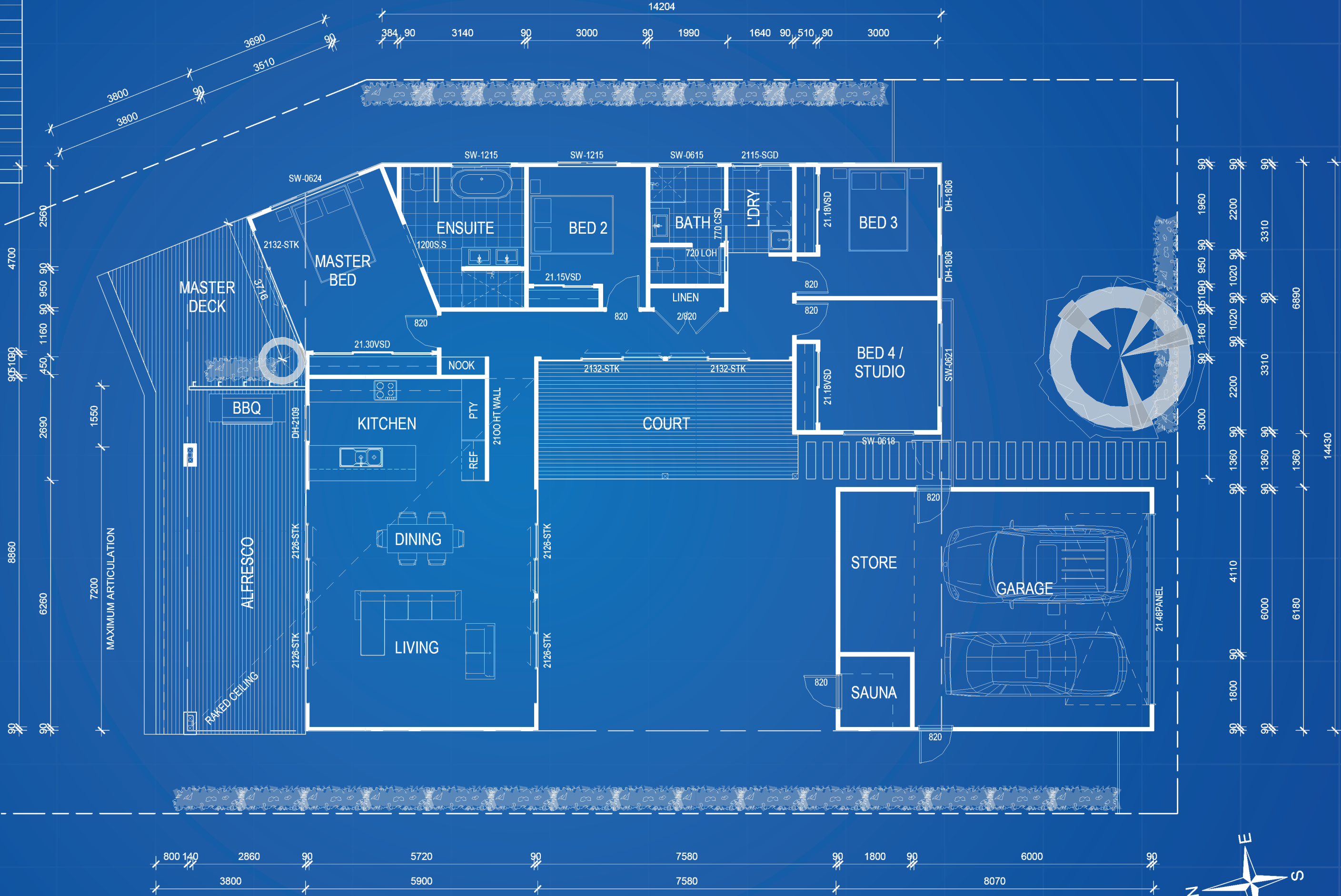
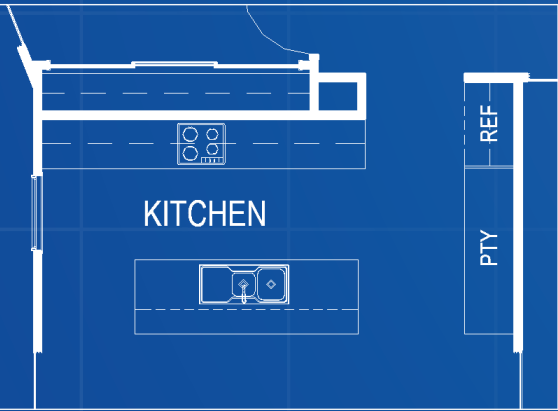

- NOTES:
- LIFT OFF HINGES TO WC DOOR/S TO COMPLY WITH THE NCC SECTION 3.8.3 UNDER ROOF INSULATION - ANTICON BLANKET.
  - INSULATION TO EXTERNAL WALLS & SARKING.
  - ROOMS WITH NO NATURAL VENTILATION TO HAVE MECHANICAL VENTILATION INSTALLED.
  - PROVIDE WATER AND POWER PROVISION TO DISHWASHER SPACE.
  - WINDOW, SGD & INTERNAL DOOR SIZES ARE NOMINAL ONLY & TO BE CONFIRMED WITH MANUFACTURER.
  - FLOOR WASTES SHOWN DIAGRAMMATICALLY ONLY.
  - THIS DRAWING IS TO BE READ IN-CONJUNCTION WITH ENGINEER'S DRAWINGS.
  - FINAL HEIGHTS & FRAME THICKNESS TO BE CONFIRMED BY MANUFACTURER PRIOR TO ORDERING.
  - ALL APPLIANCES, PLUMBING FIXTURES & SPECIALTY EQUIPMENT SHOWN DIAGRAMMATICALLY ONLY. FINAL ARRANGEMENTS TO OWNERS REQUIREMENTS.
  - TERMITE MANAGEMENT SYSTEM TO BE PROVIDED TO PENETRATIONS AND PERIMETER IN ACCORDANCE WITH THE NCC VOL 2 PART 3.1.4.
  - WATERPROOFING IN WET AREAS TO BE IN ACCORDANCE WITH THE NCC VOL 2 & AS 3740.

PRELIM - NOT FOR CONSTRUCTION

**imagine**  
KIT HOMES

3968 PACIFIC HIGHWAY  
LOGANHOLMA, QLD 4129  
PHONE: +61 73806 5100  
QBCC: 1511 1256

# STRADDIE

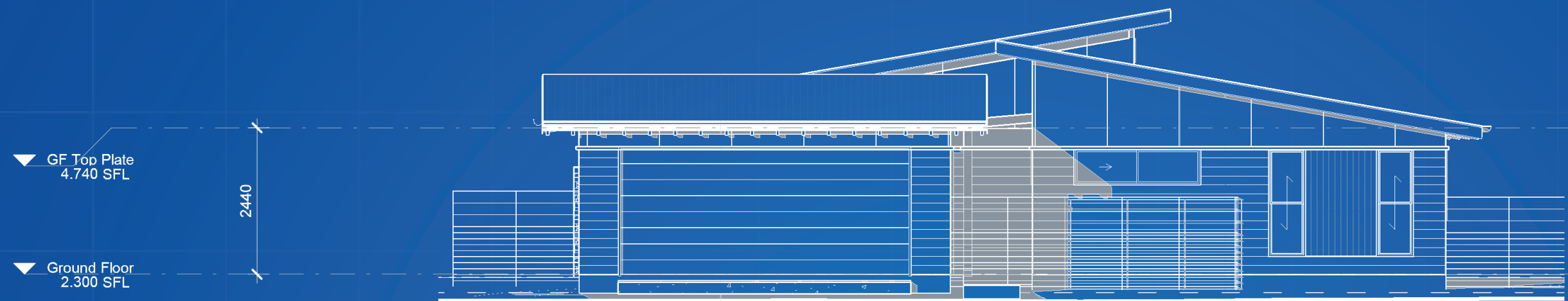

1 SOUTH ELEVATION  
1 : 100

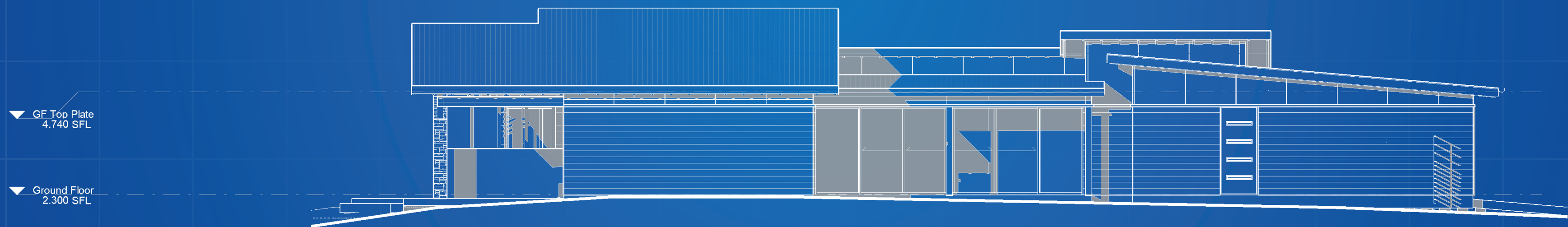

2 WEST ELEVATION  
1 : 100

NOTES:

1. LIFT OFF HINGES TO WC DOOR/S TO COMPLY WITH THE NCC SECTION 3.8.3 UNDER ROOF INSULATION - ANTICON BLANKET.
2. INSULATION TO EXTERNAL WALLS & SARKING.
3. ROOMS WITH NO NATURAL VENTILATION TO HAVE MECHANICAL VENTILATION INSTALLED.
4. PROVIDE WATER AND POWER PROVISION TO DISHWASHER SPACE.
5. WINDOW, SGD & INTERNAL DOOR SIZES ARE NOMINAL ONLY & TO BE CONFIRMED WITH MANUFACTURER.
6. FLOOR WASTES SHOWN DIAGRAMMATICALLY ONLY.
7. THIS DRAWING IS TO BE READ IN-CONJUNCTION WITH ENGINEER'S DRAWINGS.
8. FINAL HEIGHTS & FRAME THICKNESS TO BE CONFIRMED BY MANUFACTURER PRIOR TO ORDERING.
9. ALL APPLIANCES, PLUMBING FIXTURES & SPECIALTY EQUIPMENT SHOWN DIAGRAMMATICALLY ONLY. FINAL ARRANGEMENTS TO OWNERS REQUIREMENTS.
10. TERMITE MANAGEMENT SYSTEM TO BE PROVIDED TO PENETRATIONS AND PERIMETER IN ACCORDANCE WITH THE NCC VOL.2 PART 3.1.4.
11. WATERPROOFING IN WET AREAS TO BE IN ACCORDANCE WITH THE NCC VOL.2 & AS 3740.

PRELIM - NOT FOR CONSTRUCTION

**imagine**  
KIT HOMES

3968 PACIFIC HIGHWAY  
LOGANHOLMA, QLD 4129  
PHONE: +61 73806 5100  
QBCC: 1511 1256



# STRADDIE

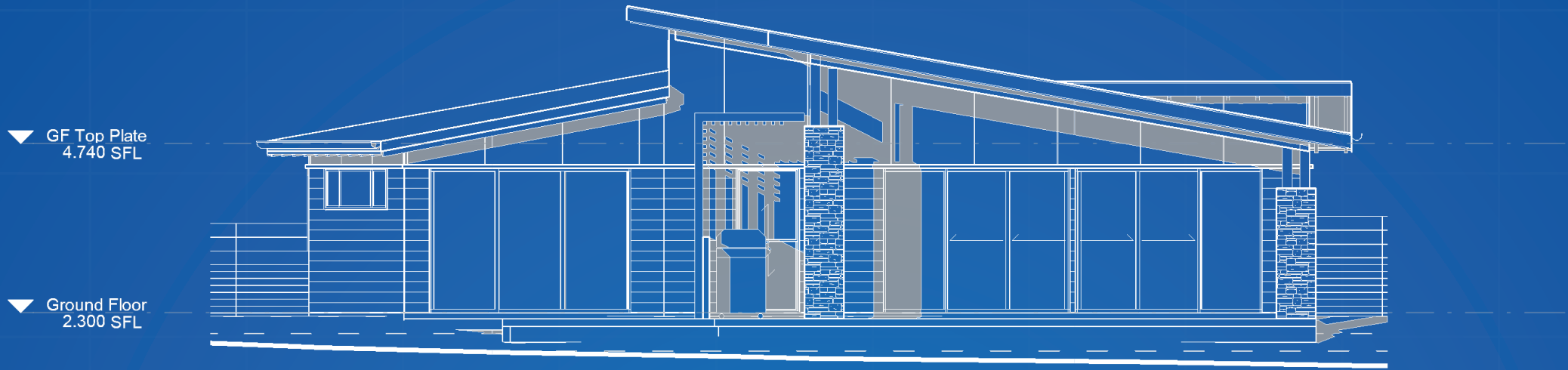

3 NORTH ELEVATION  
1 : 100

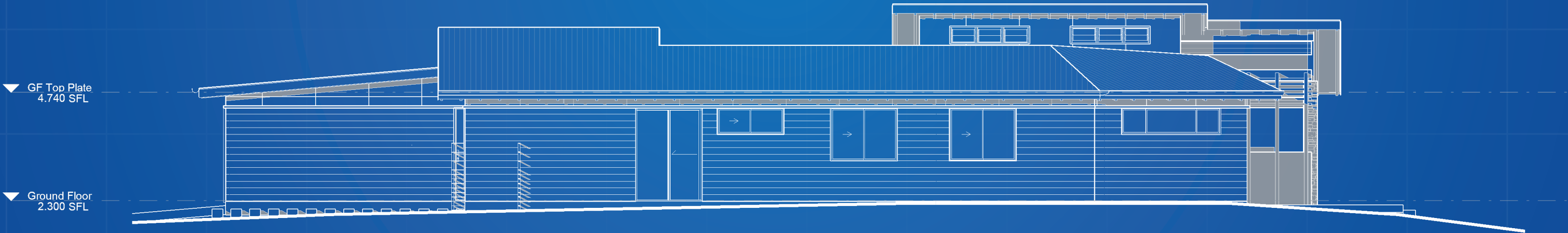

4 EAST ELEVATION  
1 : 100

NOTES:

1. LIFT OFF HINGES TO WC DOOR/S TO COMPLY WITH THE NCC SECTION 3.8.3 UNDER ROOF INSULATION - ANTICON BLANKET.
2. INSULATION TO EXTERNAL WALLS & SARKING.
3. ROOMS WITH NO NATURAL VENTILATION TO HAVE MECHANICAL VENTILATION INSTALLED.
4. PROVIDE WATER AND POWER PROVISION TO DISHWASHER SPACE.
5. WINDOW, SGD & INTERNAL DOOR SIZES ARE NOMINAL ONLY & TO BE CONFIRMED WITH MANUFACTURER.
6. FLOOR WASTES SHOWN DIAGRAMMATICALLY ONLY.
7. THIS DRAWING IS TO BE READ IN-CONJUNCTION WITH ENGINEER'S DRAWINGS.
8. FINAL HEIGHTS & FRAME THICKNESS TO BE CONFIRMED BY MANUFACTURER PRIOR TO ORDERING.
9. ALL APPLIANCES, PLUMBING FIXTURES & SPECIALTY EQUIPMENT SHOWN DIAGRAMMATICALLY ONLY. FINAL ARRANGEMENTS TO OWNERS REQUIREMENTS.
10. TERMITE MANAGEMENT SYSTEM TO BE PROVIDED TO PENETRATIONS AND PERIMETER IN ACCORDANCE WITH THE NCC VOL.2 PART 3.1.4.
11. WATERPROOFING IN WET AREAS TO BE IN ACCORDANCE WITH THE NCC VOL.2 & AS 3740.

PRELIM - NOT FOR CONSTRUCTION

**imagine**  
KIT HOMES

3968 PACIFIC HIGHWAY  
LOGANHOLMA, QLD 4129  
PHONE: +61 73806 5100  
QBCC: 1511 1256